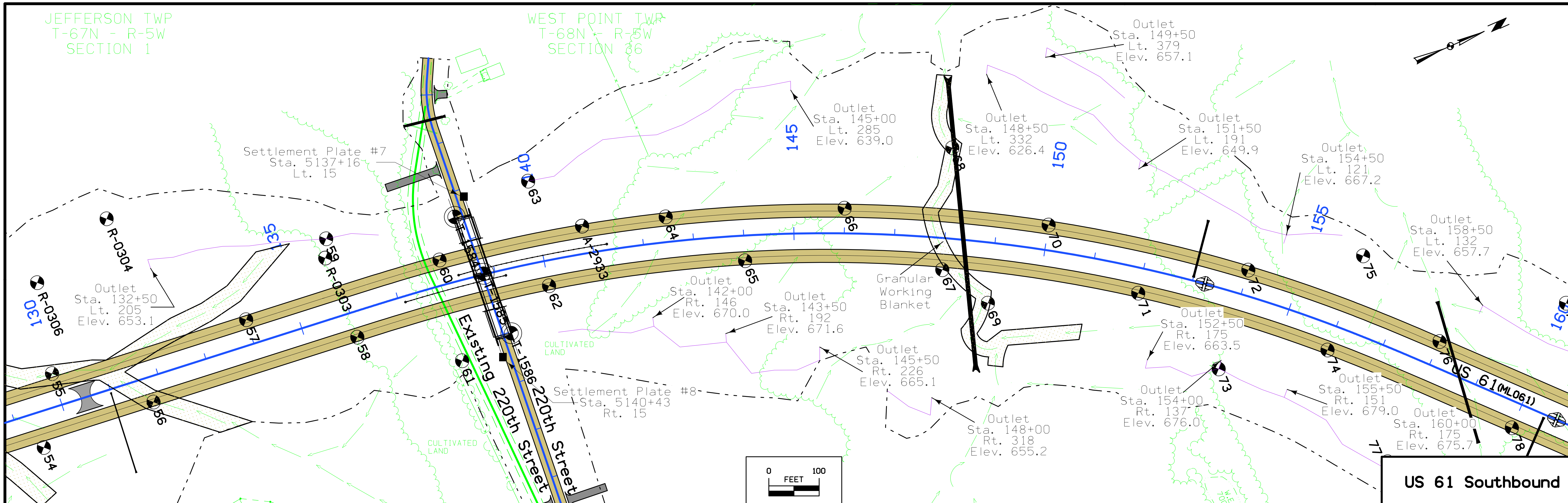

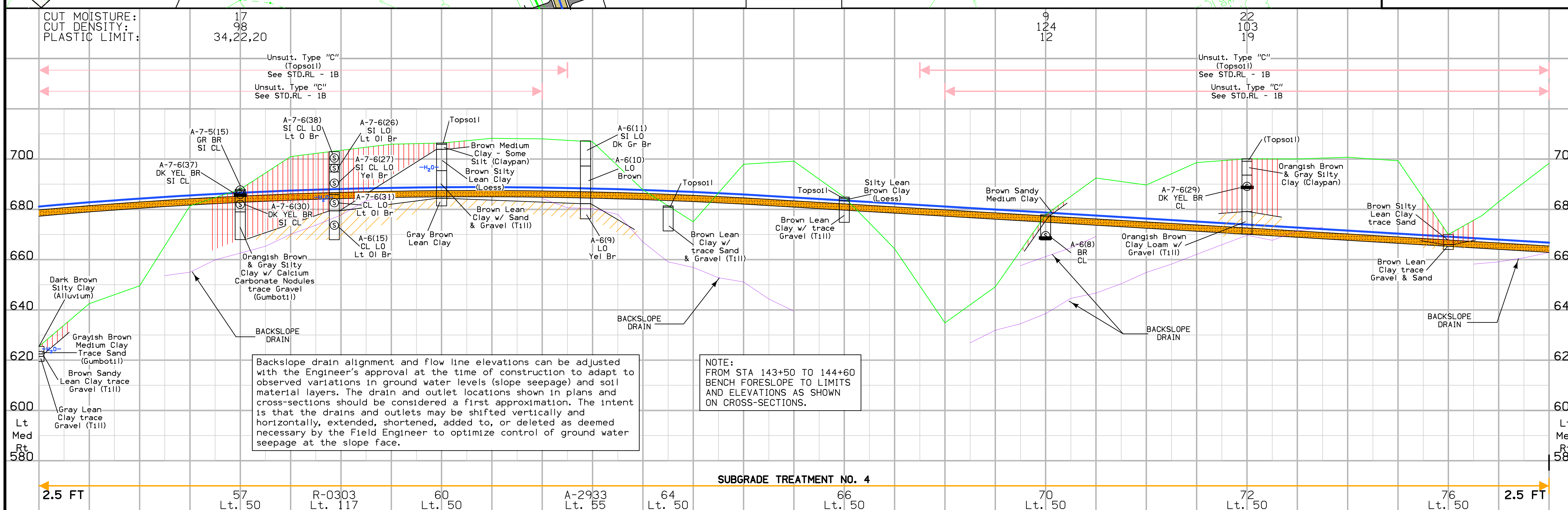

Backslope drain alignment and flow line elevations can be adjusted with the Engineer's approval at the time of construction to adapt to observed variations in ground water levels (slope seepage) and soil material layers. The drain and outlet locations shown in plans and cross-sections should be considered a first approximation. The intent is that the drains and outlets may be shifted vertically and horizontally, extended, shortened, added to, or deleted as deemed necessary by the Field Engineer to optimize control of ground water seepage at the slope face.

NOTE:
FROM STA 143+50 TO 144+60
BENCH FORESLOPE TO LIMITS
AND ELEVATIONS AS SHOWN
ON CROSS-SECTIONS.

ENGLISH	IOWA DOT	DESIGN TEAM	Project Manager\Designer	LEE	COUNTY	PROJECT NUMBER	NHSX-61-1(124)--19-56	SHEET NUMBER	Q.9

SYSTEMTIME SYSTEMDATE dmulho2 W:\Highway\Design\MethodsSection\DesignManual_Working\01f-16_Q Sheets_DLM\Example\56061124Q9.sht