ID: 908
ASSEMBLY: GRR-S
USNG: 15TXF6459188951
MP: 73 .688

ID: 1161
ASSEMBLY: GRR-S-M6-6(L)-D6-4a
USNG: 15TXF6451689065
MP: 73 .58

ID: 905
ASSEMBLY: GRR-S
USNG: 15TXF6451188938
MP: 0 .71

ID:899
ASSEMBLY: GRR-S
USNG: 15TXF6566489484
MP: 74 .46

ID:897
ASSEMBLY: GRR-S-M6-4-D6-4a
USNG: 15TXF6569389548
MP: 74 .48

ID: 902
ASSEMBLY: GRR-S
USNG: 15TXF6577089535
MP: 74 .53

ID:912
ASSEMBLY: GRR-S

ID:1538
ASSEMBLY: GRR-S

ID: 892
ASSEMBLY: GRR-S
USNG: 15TXF6870390108
MP: 76.46

ID:894
ASSEMBLY: GRR-S-M6-4-D6-4a
USNG: 15TXF6879690197
MP:76 .5

ID:896
ASSEMBLY: GRR-S
USNG: 15TXF6881890103
MP: 76 .533

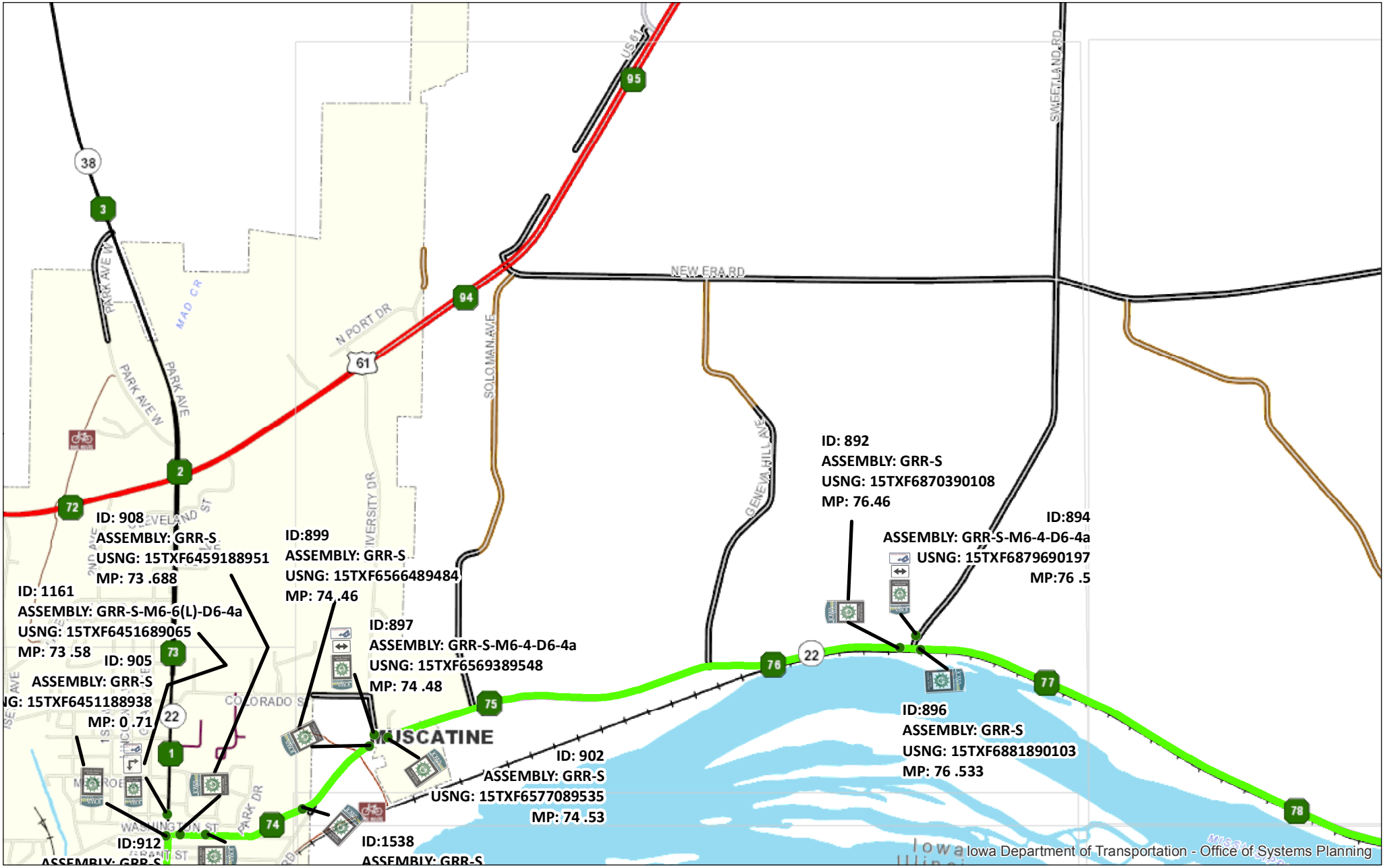

GRR-S | M4-14 | M6-1(R) | M5-1B | M5-2B | M6-2(R) | M6-6(R) | M6-1(S)

M6-4 | M4-6 | M6-1(L) | M5-1 | M5-2 | M6-2(L) | M6-6(L)

post location

GRR route

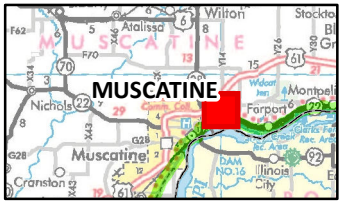

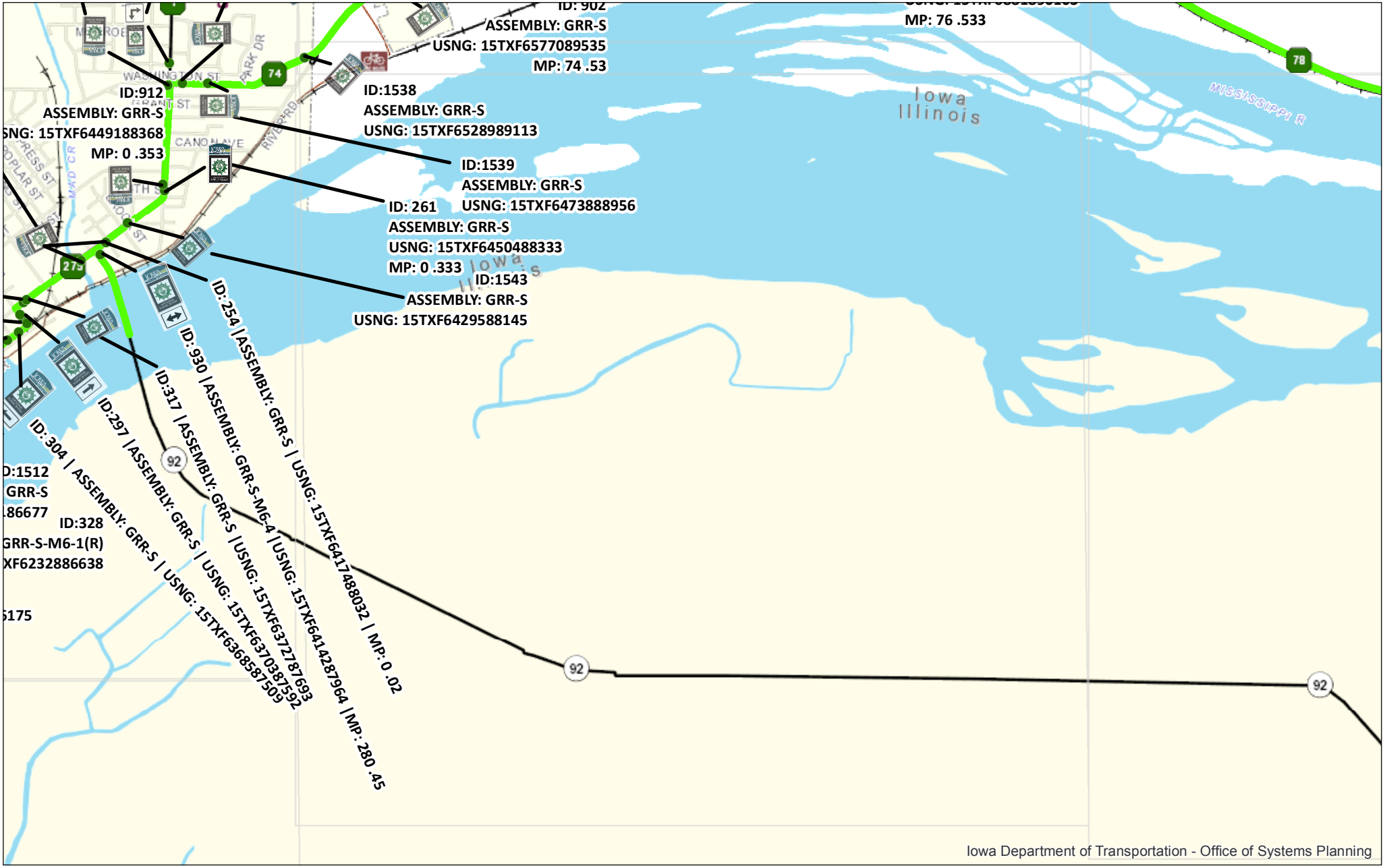

Iowa Department of Transportation - Office of Systems Planning

GRR-S | M4-14 | M6-1(R) | M5-1B | M5-2B | M6-2(R) | M6-6(R) | M6-1(S)

M6-4 | M4-6 | M6-1(L) | M5-1 | M5-2 | M6-2(L) | M6-6(L)

post location

GRR route

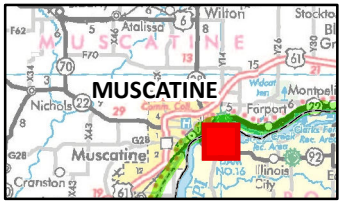

ASSEMBLY: GRR-S-M6-6(L)-D6-4a
USNG: 15TXF6451689065
MP: 73 .58

ID: 905
ASSEMBLY: GRR-S
USNG: 15TXF6451188938
MP: 0 .71

ID:897
ASSEMBLY: GRR-S-M6-4-D6-4a
USNG: 15TXF6569389548
MP: 74 .48

GRR-S
ID: 1519
USNG: 15TXF6403187926

ID: 90
ASSEMBLY: GRR-
USNG: 15TXF657708953
MP: 74 .5

ID: 1520
USNG: 15TXF6417688032

ID:912
ASSEMBLY: GRR-S
USNG: 15TXF6449188368
MP: 0 .353

ID:1538
ASSEMBLY: GRR-S
USNG: 15TXF6528989113

ID:309
ASSEMBLY: GRR-S
USNG: 15TXF6373287556

ID:293
ASSEMBLY: GRR-S
USNG: 15TXF6370787679

ID:1539
ASSEMBLY: GRR-S
USNG: 15TXF647388

ID:301
ASSEMBLY: GRR-S
USNG: 15TXF6362287462

ID: 261
ASSEMBLY: GRR-S
USNG: 15TXF6450488333
MP: 0 .333

ID:1545
ASSEMBLY: GRR-S
USNG: 15TXF6301787006

ID:1543
ASSEMBLY: GRR-S
USNG: 15TXF6429588145

ID:321
ASSEMBLY: GRR-S-M5-1B
USNG: 15TXF6238886699

ID:254 | ASSEMBLY: GRR-S | USNG: 15TXF6417488032 | MP: 0 .02

ID:930 | ASSEMBLY: GRR-S-M6-4 | USNG: 15TXF6414287964

ID:317 | ASSEMBLY: GRR-S | USNG: 15TXF6377287693

ID:297 | ASSEMBLY: GRR-S | USNG: 15TXF6370387598

ID:304 | ASSEMBLY: GRR-S | USNG: 15TXF6368587503

ID:1165
ASSEMBLY: GRR-S-M6-6(R)-D6-4a
USNG: 15TXF6230986678

ID:338
ASSEMBLY: GRR-S
USNG: 15TXF6231186595

ID:1512
ASSEMBLY: GRR-S
USNG: 15TXF6254186677

ID:328
ASSEMBLY: GRR-S-M6-1(R)
USNG: 15TXF6232886638

ID:360
ASSEMBLY: GRR-S
USNG: 15TXF6188385984

ID:1548
ASSEMBLY: GRR-S
USNG: 15TXF6203186175

ID:1169
ASSEMBLY: GRR-S-M6-6(R)-D6-4a
USNG: 15TXF6180085898

ID:355
ASSEMBLY: GRR-S-M6-1(R)
USNG: 15TXF6187185914

ID:1549
ASSEMBLY: GRR-S

ID:367

Iowa Department of Transportation - Office of Systems Planning

GRR-S | M4-14 | M6-1(R) | M5-1B | M5-2B | M6-2(R) | M6-6(R) | M6-1(S)

M6-4 | M4-6 | M6-1(L) | M5-1 | M5-2 | M6-2(L) | M6-6(L)

post location

GRR route

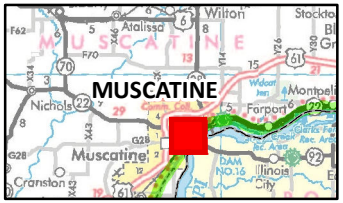

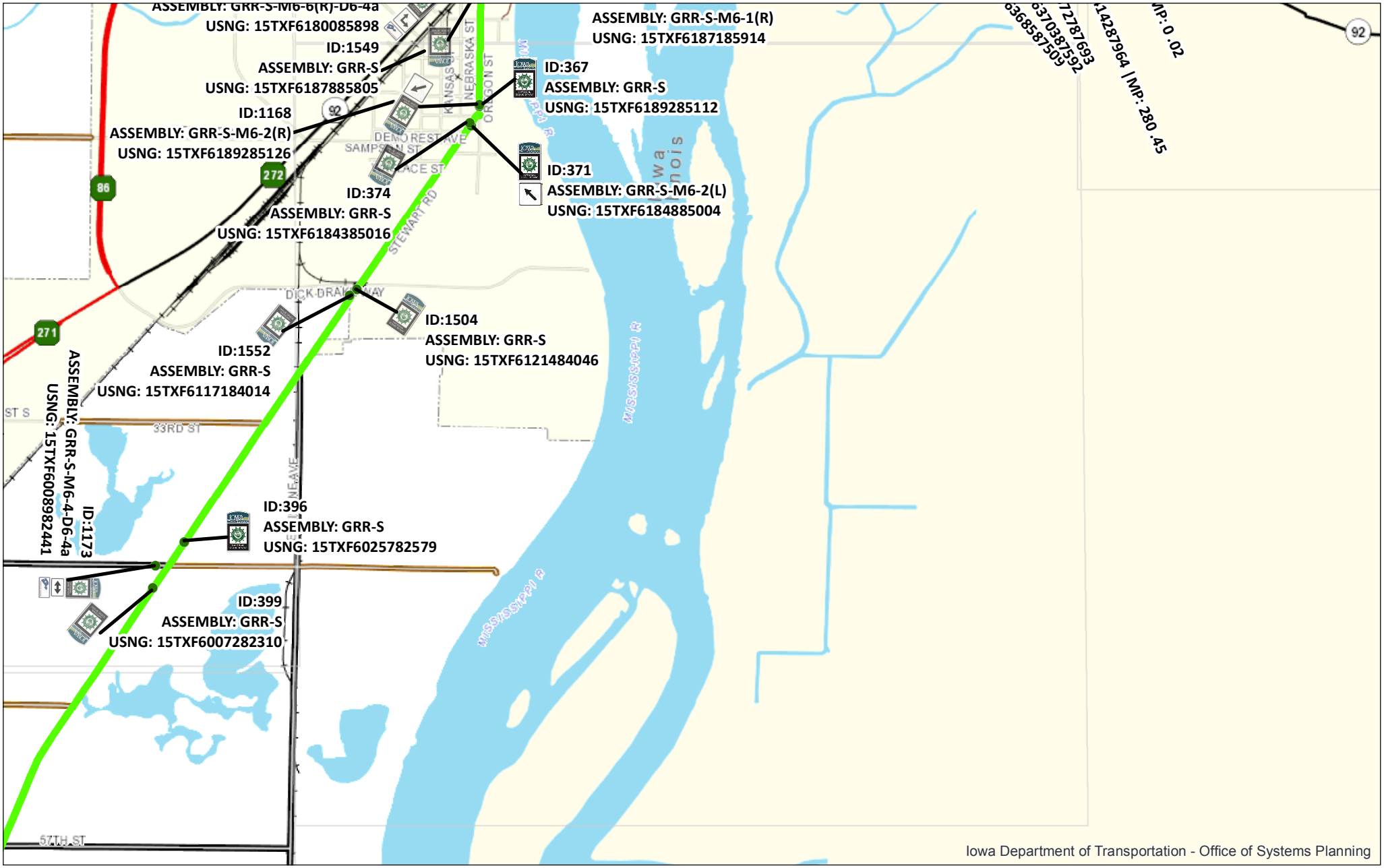

GRR-S | M4-14 | M6-1(R) | M5-1B | M5-2B | M6-2(R) | M6-6(R) | M6-1(S)

M6-4 | M4-6 | M6-1(L) | M5-1 | M5-2 | M6-2(L) | M6-6(L)

post location

GRR route

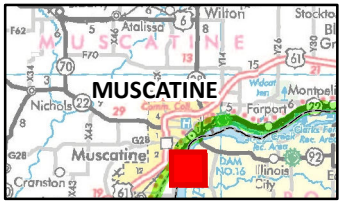

USNG: 15TXF6231186595

ID:360
ASSEMBLY: GRR-S
USNG: 15TXF6188385984

ID:1169
ASSEMBLY: GRR-S-M6-6(R)-D6-4a
USNG: 15TXF6180085898

ID:1549
ASSEMBLY: GRR-S
USNG: 15TXF6187885805

ID:1168
ASSEMBLY: GRR-S-M6-2(R)
USNG: 15TXF6189285126

ID:374
ASSEMBLY: GRR-S
USNG: 15TXF6184385016

ID:367
ASSEM
USNG:

ID:371
ASSEM
USNG:

ID:1504
ASSEMBLY: GRR-S
USNG: 15TXF612148404

ID:1552
ASSEMBLY: GRR-S
USNG: 15TXF6117184014

ID:1173
ASSEMBLY: GRR-S-M6-4-D6-4a
USNG: 15TXF6008982441

ID:396
ASSEMBLY: GRR-S
USNG: 15TXF6025782579

ID:399
ASSEMBLY: GRR-S
USNG: 15TXF6007282310

Iowa Department of Transportation - Office of Systems Planning

GRR-S | M4-14 | M6-1(R) | M5-1B | M5-2B | M6-2(R) | M6-6(R) | M6-1(S)

M6-4 | M4-6 | M6-1(L) | M5-1 | M5-2 | M6-2(L) | M6-6(L)

post location

GRR route

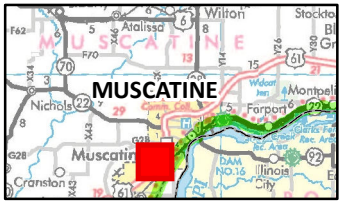

USNG: 15TXF6007282310

ID:379
ASSEMBLY: GRR-S
USNG: 15TXF5892880049

ID:1554
ASSEMBLY: GRR-S
USNG: 15TXF5887179933

ID:1501
ASSEMBLY: GRR-S
USNG: 15TXF5821877644

ID:1556
ASSEMBLY: GRR-S
USNG: 15TXF5820077446

49TH ST S
49TH ST
59TH AVE W
57TH ST S
57TH ST
65TH AVE W
63RD AVE W
CEDAR ST
NORTH ST
FRUITLAND RD
WIGGENS RD
CRIMSON AVE
TURKEY RD
LOIS LN
LETTS AVE
SAND RUN RD
OLGILVIE AVE
STEWART RD
BOX CAR RD
G AVE
FRUITLAND
MUSCATINE COUNTY
LOUISA COUNTY
Iowa
Illinois

Iowa Department of Transportation - Office of Systems Planning

GRR-S | M4-14 | M6-1(R) | M5-1B | M5-2B | M6-2(R) | M6-6(R) | M6-1(S)

M6-4 | M4-6 | M6-1(L) | M5-1 | M5-2 | M6-2(L) | M6-6(L)

post location
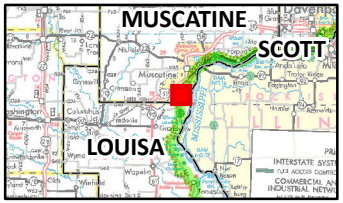
GRR route