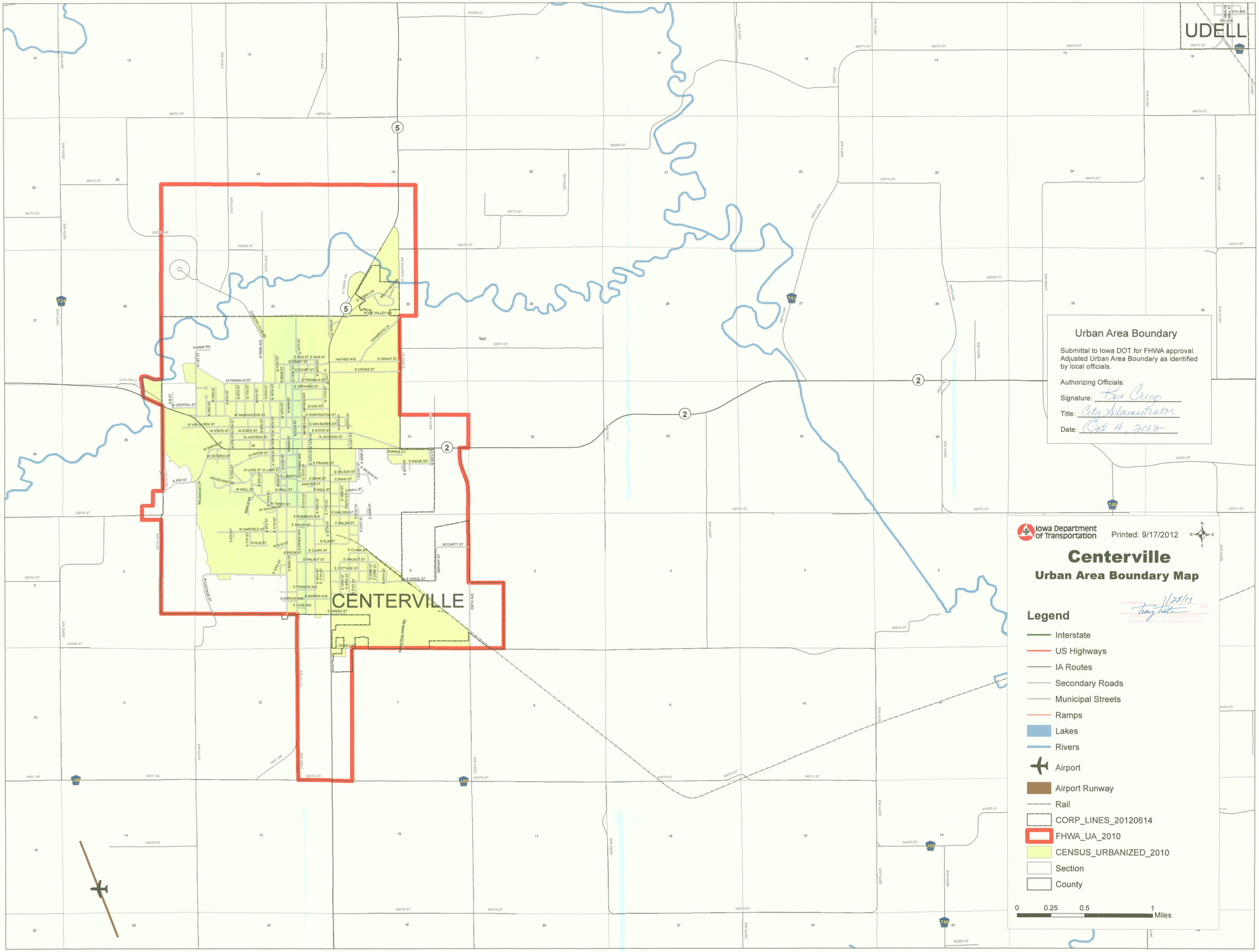
UDELL
CENTERVILLE
Urban Area Boundary
Submittal to Iowa DOT for FHWA approval. Adjusted Urban Area Boundary as identified by local officials.
Authorizing Officials:
Signature: Kirk Crego
Title: City Administrator
Date: Oct 4, 2012
Iowa Department of Transportation
Printed: 9/17/2012
Centerville
Urban Area Boundary Map
APPROVED 1/28/13
Legend
Interstate
US Highways
IA Routes
Secondary Roads
Municipal Streets
Ramps
Lakes
Rivers
Airport
Airport Runway
Rail
CORP_LINES_20120614
FHWA_UA_2010
CENSUS_URBANIZED_2010
Section
County
0 0.25 0.5 1 Miles